

# FANTASTIC FINGER PATTERNS

Evolution of Finger Pattern Repertoire:  
Publications by Kerstin Wartberg

ENTWICKLUNG VERSCHIEDENER GRIFFSTELLUNGEN

Veröffentlichungen von Kerstin Wartberg

# FOUR FINGER PATTERNS

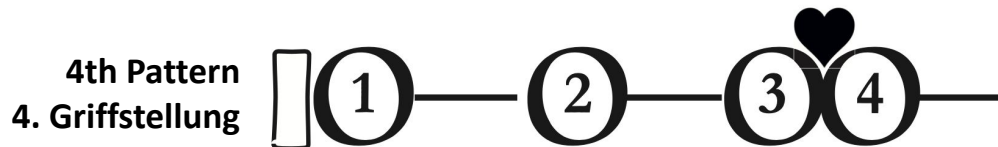
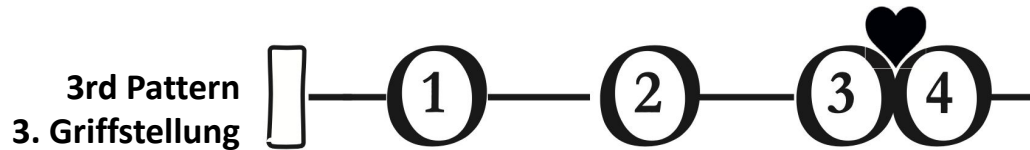
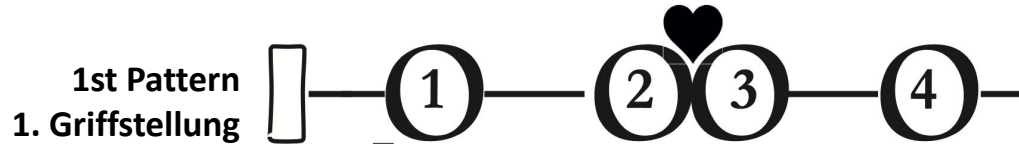

## WHY?

- Hand Frame
- Good Intonation
- Fingerboard knowledge
- Note Names and Intervals
- Fun, Creativity, Games

## WARUM?

- Handstellung
- Gute Intonation
- Griffbrettkenntnisse
- Notennamen und Intervalle
- Spaß, Kreativität, Spiele

## HOW?

- Technical repertoire
- Organized left hand
- Piano accompaniments
- Say and play
- Dice games, Student choice

## WIE?

- Technisches Repertoire
- Organisation der linken Hand
- Klavierbegleitungen
- Ansagen und spielen
- Würfelspiele, Schüler wählt

# PREPARATION TECHNIQUE

# VORBEREITUNGSÜBUNGEN

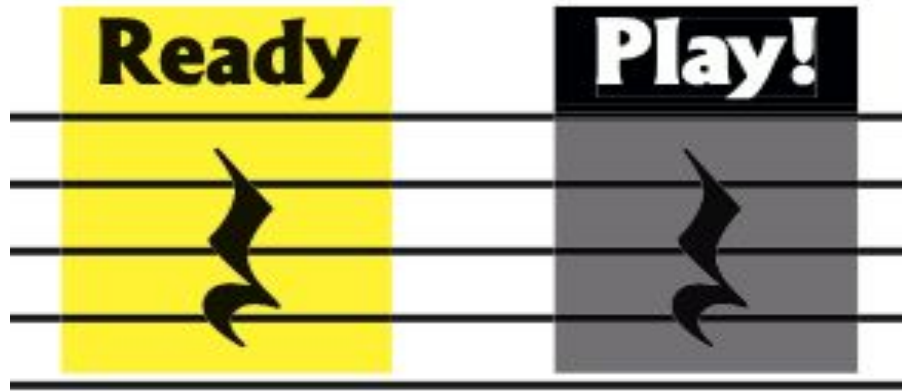

## **Ready / Top**

Prepare the LEFT hand  
Vorbereitung der LINKEN Hand

## **Play! / Spiel**

Prepare the RIGHT hand  
Vorbereitung der RECHTEN Hand

# A Major Scale with Rests / A-Dur Tonleiter

# A Minor Preparation / Vorbereitungsübung in a-Moll

Butterfly and Elephant /  
Schmetterling und Elefant

# PRACTICE CHAIN

ÜBEKETTEN

# A Major Scale / A-Dur-Tonleiter

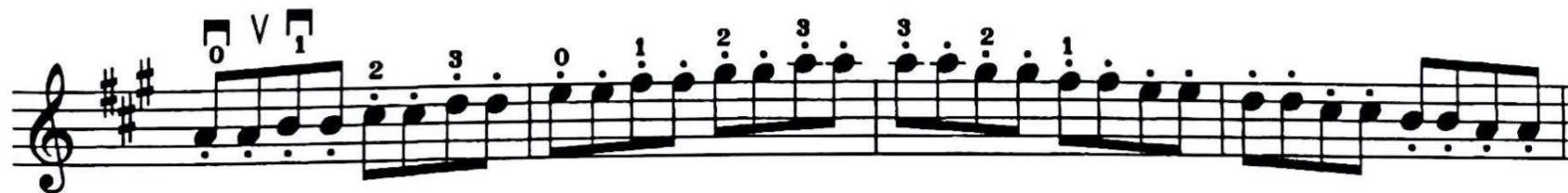

# PRACTICE CHAIN / ÜBEKETTEN

**1A:** A Major Scale  
D Major Scale

**1A:** A-Dur-Tonleiter  
D-Dur-Tonleiter

**1B:** G Major 1 Octave  
G Major 2 Octave

**1B:** G-Dur 1 Oktave  
G Major 2 Oktaven

**2:** Woodpecker  
Grand Scales  
Arpeggio Songs

**2:** Der Specht  
Die große Tonleiter  
Dreiklangslied

**3:** 2 Octave Scales &  
Arpeggios

**3:** Tonleitern & Dreiklänge  
über 2 Oktaven

# PRACTICE CHAIN / ÜBEKETTEN

**(Finger preparation  
without the bow)**

# FINGER PATTERN SONGS

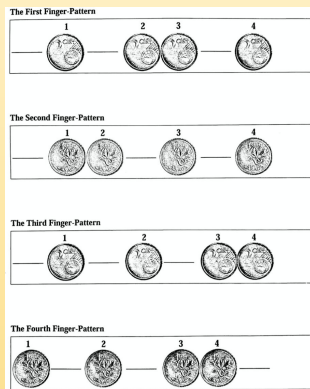

LIEDER IN VERSCHIEDENEN  
GRIFFSTELLUNGEN

## Finger Pattern Song / Lieder In Verschiedenen Griffstellungen

Finger Pattern Song: Canon / Lieder In Verschiedenen Griffstellungen: Kanon

## Finger Pattern Song: Mixed / Lieder In Verschiedenen Griffstellungen

**Finger Pattern Song: 2 strings**

**Finger Pattern Song: 3 strings**

# DICE GAMES / WÜRFELSPIELE

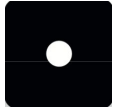

**E String / E-Saite**

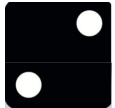

**A String / A-Saite**

**D String / D-Saite**

**G String / G-Saite**

**2 Strings / 2. Saite**

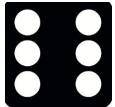

**3. Strings / 3. Saite**

**1st Pattern / 1. Griffstellung**

**2nd Pattern / 2. Griffstellung**

**3rd Pattern / 3. Griffstellung**

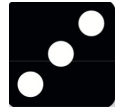

**4th Pattern / 4. Griffstellung**

**1st and 2nd Pattern**

**3rd and 4th Pattern**

# FINGER DANCES

**Fin-ger dan-cing up and down!**

**Tanz mein Fin-ger auf und ab!**

# FINGERTÄNZE

# Sixth Finger Dance in A Minor / Das sechste Fingertänzchen in a-Moll

0 1 1 2 2 3

1

3 4 4 3 3 2

3 1

2 1 1 0

1

*arco or left hand pizzicato (+)*

0 0

*arco oder pizz. m. linker Hand (+)*

# DICE BOWINGS

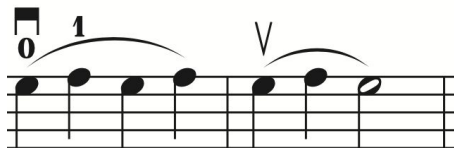
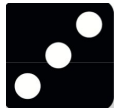

Free Choice! / Freie Wahl

# My First Dance with Double Stops / Mein erstes Tänzchen mit Doppelgriffen

Student  
Schüler

Teacher  
Lehrer

# ROLLER COASTERS

# ACHTERBAHN-LIEDER

# Second Trip: A String / Zweite Fahrt: A-Saite

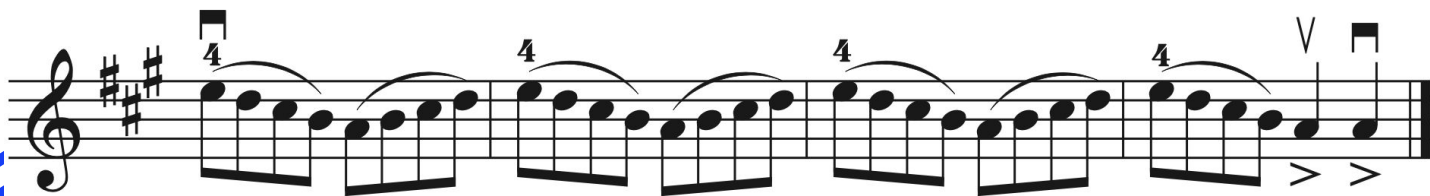
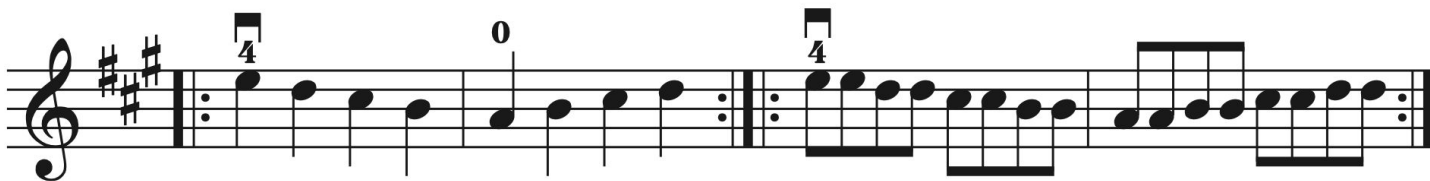
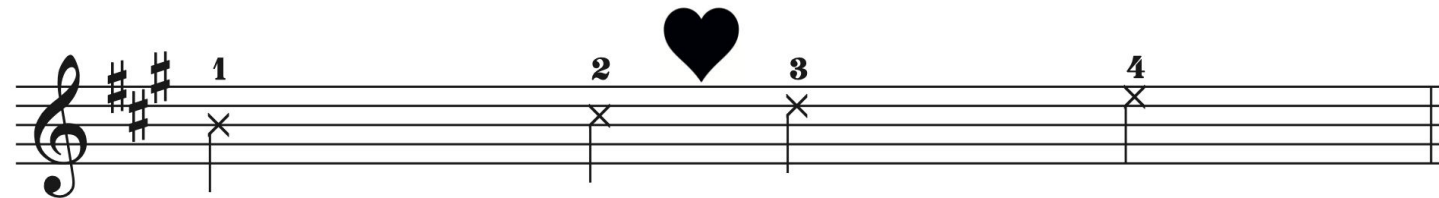

Fourth Trip: A String / Vierte Fahrt: A-Saite

Seventh Trip: A String / Siebte Fahrt: A-Saite

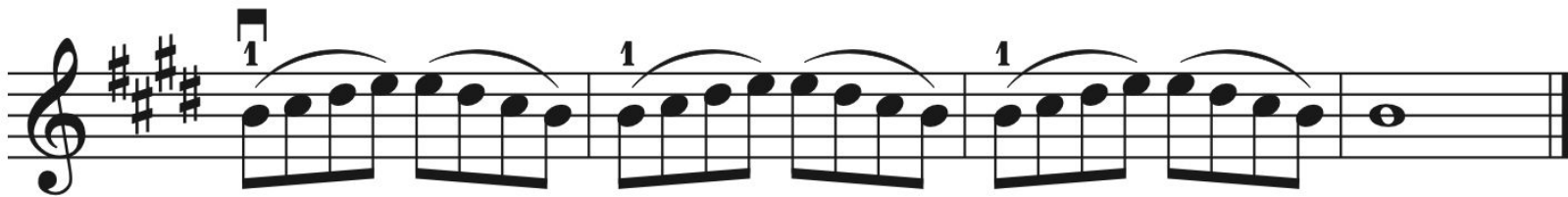
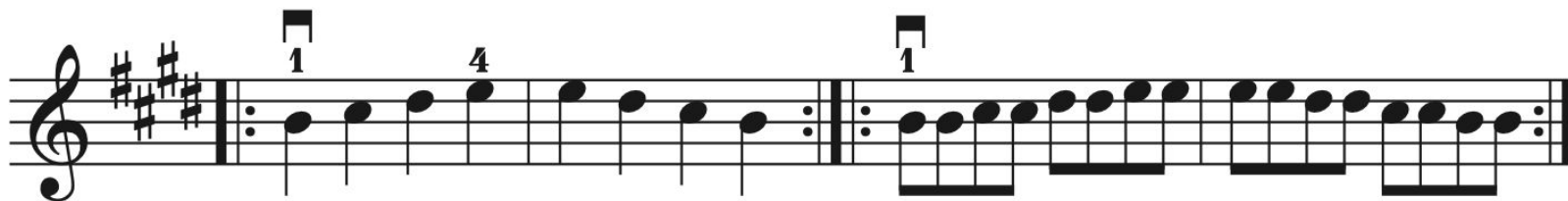
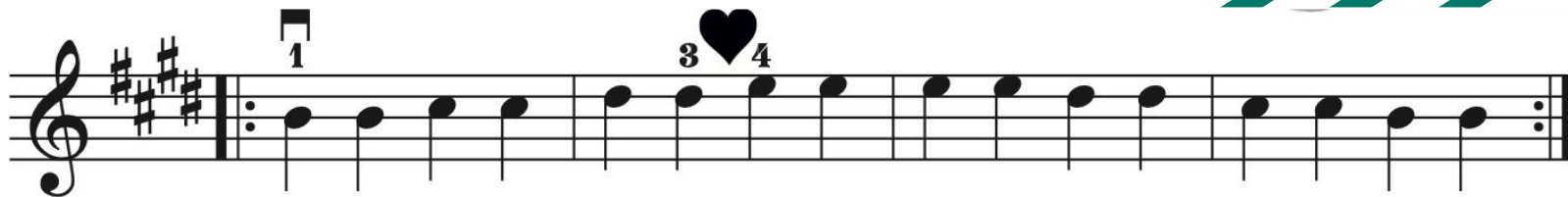

*rit.*

Ninth Trip: A String / Neunte Fahrt: A-Saite

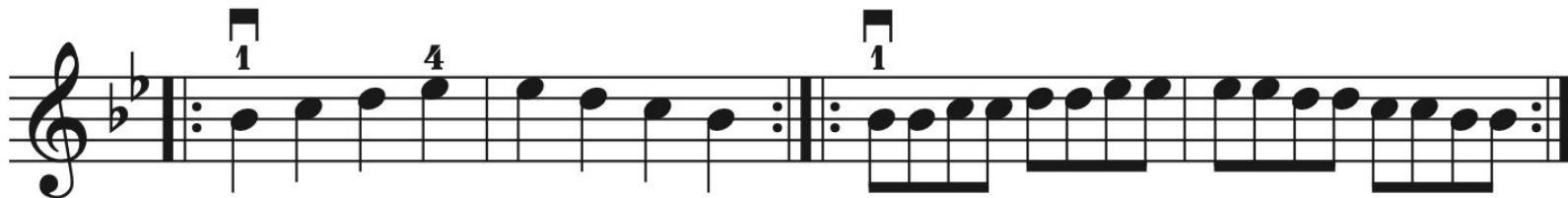

*rit.*

# PERFECT FOURTH SONGS

QUART - LIEDER

# Snow and Wind in A / Schnee und Wind in A

# Snow and Wind / Schnee und Wind

1 2 3 4 4 1

1

4 1 4 fine 8

1

*da capo al fine*

# Snow and Wind / Schnee und Wind

1 2 3 4 4 1

1

4 1 4 fine 8

1

da capo al fine

# First Fall Melody / Erstes Herbstlied

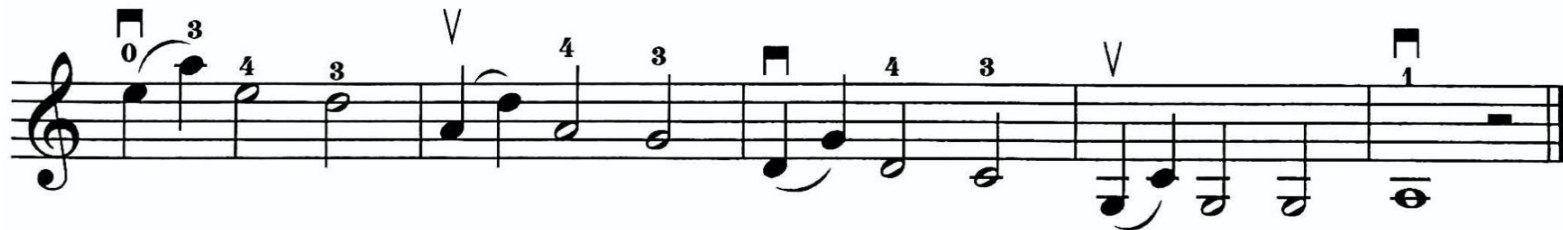
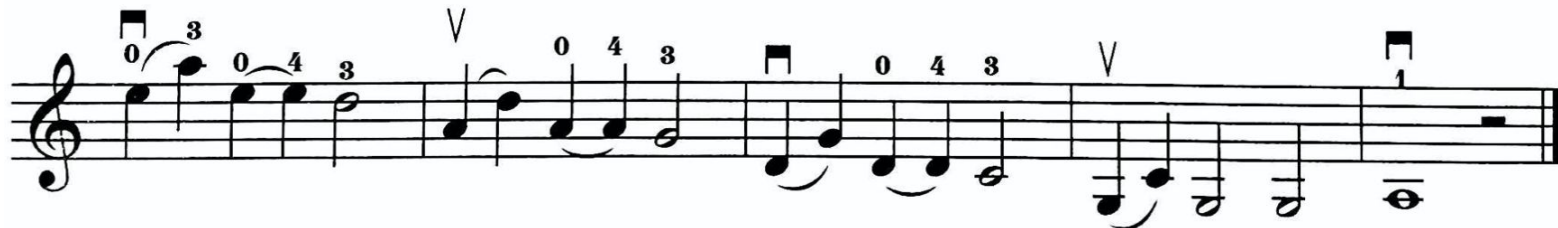

# Intonation Exercise / Intonationsübung

MARIONNETTE DANCES  
SHIFTING ETUDES

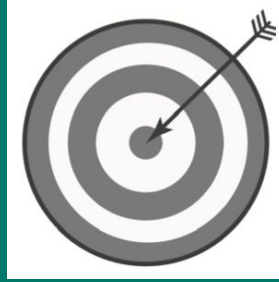

MARIONNETTENTÄNZE /  
LAGENWECHSELÜBUNGEN

# Shifting in Three Steps

In drei Schritten zum Lagenwechsel

**1**

**PLAY**  
the note  
before the  
shift.

**2**

**RELEASE**  
the finger pressure and touch the string  
very lightly.

**GLIDE**

the finger and entire hand  
very slowly from 1<sup>st</sup> to 3<sup>rd</sup> position.

**3**

**PLACE**  
the finger in the new  
position with normal  
finger pressure  
on the string.

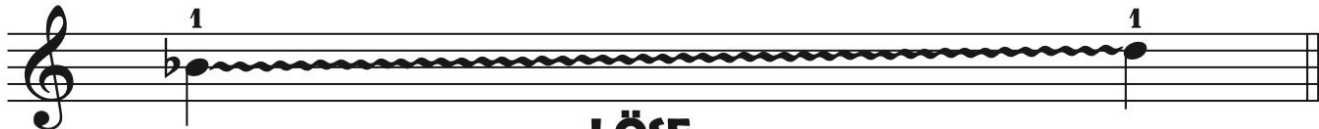

**SPIEL**  
den Ton vor  
dem Lagen-  
wechsel

**LÖSE**  
den Fingerdruck und berühre  
die Saite nur ganz zart.

**GLEITE**  
mit dem Finger und der gesamten  
Hand sehr langsam von der 1. in die  
3. Lage.

**SETZE**  
den Finger in der  
neuen Lage wieder  
mit ganz normalem  
Fingerdruck  
auf die Saite.

Marionette Dance / Marionettentänze  
Position Etude / Lagenwechselübungen

# WALKING FINGERS - TRIP TO CHINA

= **Swinging Elbow**

= **Armsteuerung**

# GRIFFBRETT - SPAZIERGANG

# First Trip to China / 1. Reise nach China

# First Trip to China / 1. Reise nach China

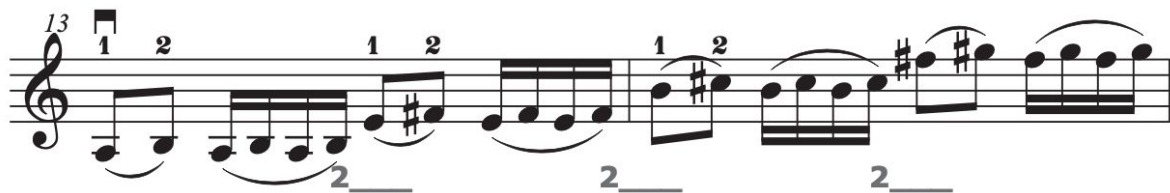
13  Musical notation for measures 13-15. Measure 13 starts with a treble clef and a key signature of one sharp (F#). The notation includes eighth and sixteenth notes, some beamed together, and slurs. Fingering numbers 1 and 2 are placed above notes. Below the staff, there are three '2' characters with horizontal lines underneath them, corresponding to the notes in measures 13, 14, and 15.

15  Musical notation for measures 15-17. Measure 15 continues from the previous system. Fingering numbers 1 and 2 are placed above notes. Below the staff, there are three '1' characters with horizontal lines underneath them, corresponding to the notes in measures 15, 16, and 17.

17  Musical notation for measures 17-21. Measure 17 starts with a treble clef and a key signature of one sharp (F#). The notation includes eighth and sixteenth notes, some beamed together, and slurs. Fingering numbers 2, 3, 3, 3, 2, 2, 2 are placed above notes. Below the staff, there are three '3' characters with horizontal lines underneath them, corresponding to the notes in measures 17, 18, and 19, and two '2' characters with horizontal lines underneath them, corresponding to the notes in measures 20 and 21.

21  Musical notation for measures 21-23. Measure 21 continues from the previous system. Fingering numbers 2, 3, 3, 3 are placed above notes. Below the staff, there are three '3' characters with horizontal lines underneath them, corresponding to the notes in measures 21, 22, and 23.

# First Trip to China / 1. Reise nach China

23

3 2

2\_ 2\_ 2\_

25

3 4 3 4 4 3 4 3

4\_ 4\_ 4\_ 3\_ 3\_ 3\_

29

3 4 3 4 4 4

4\_ 4\_ 4\_

31

4 3 3 3

3\_ 3\_ 3\_

- Staff 1:** A scale starting on the open string (0), moving up to the 2nd fret (1) and then down to the 1st fret (1), with various fingerings (1, 2, 0, 1, 2, 0, 1, 2, 0, 1, 2). It includes a repeat sign and a double bar line.
- Staff 2:** A scale starting on the open string (0), moving up to the 3rd fret (3) and then down to the 1st fret (1), with various fingerings (1, 3, 0, 1, 3, 0, 1, 3, 0, 1, 3). It includes a repeat sign and a double bar line.
- Staff 3:** A scale starting on the open string (0), moving up to the 2nd fret (2) and then down to the 1st fret (1), with various fingerings (2, 3, 0, 2, 3, 0, 2, 3, 0, 2, 3). It includes a repeat sign and a double bar line.
- Staff 4:** A scale starting on the open string (0), moving up to the 3rd fret (3) and then down to the 1st fret (1), with various fingerings (3, 4, 0, 3, 4, 0, 3, 4, 0, 3, 4). It includes a repeat sign and a double bar line.
- Staff 5:** A scale starting on the open string (0), moving up to the 4th fret (4) and then down to the 1st fret (1), with various fingerings (1, 2, 4, 0, 1, 2, 4, 0, 1, 2, 4, 0, 1, 2, 4). It includes a repeat sign and a double bar line.
- Staff 6:** A scale starting on the open string (0), moving up to the 4th fret (4) and then down to the 1st fret (1), with various fingerings (2, 3, 4, 0, 2, 3, 4, 0, 2, 3, 4, 0, 2, 3, 4). It includes a repeat sign and a double bar line.

From Ysaye Exercises and Scales

**LPIATT@POBOX.COM**