

Violin I

Angels We Have Heard on High

Christmas Carol of French Origin

Arr.: Greta Hovi-Pietilä
& David Andruss

Violin II

Angels We Have Heard on High

Christmas Carol of French Origin

Arr.: Greta Hovi-Pietilä
& David Andruss

Cello

Angels We Have Heard on High

Christmas Carol of French Origin

Arr.: Greta Hovi-Pietilä
& David Andruss

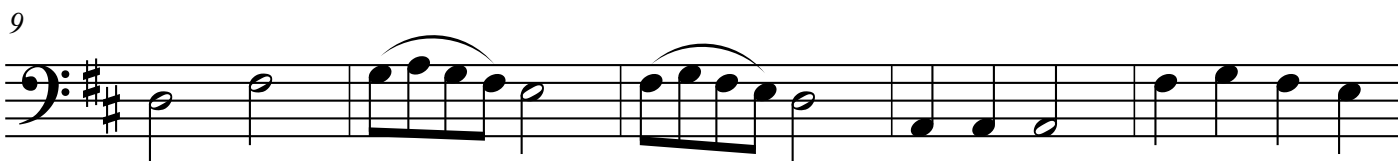
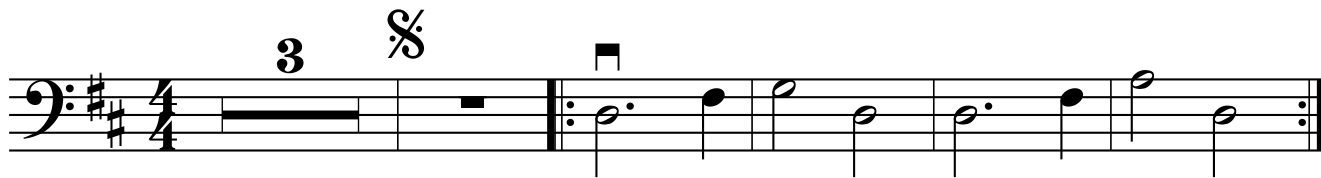

