1. Violine

Largo "Aus der Neuen Welt"

Arrangement: Kerstin Wartberg

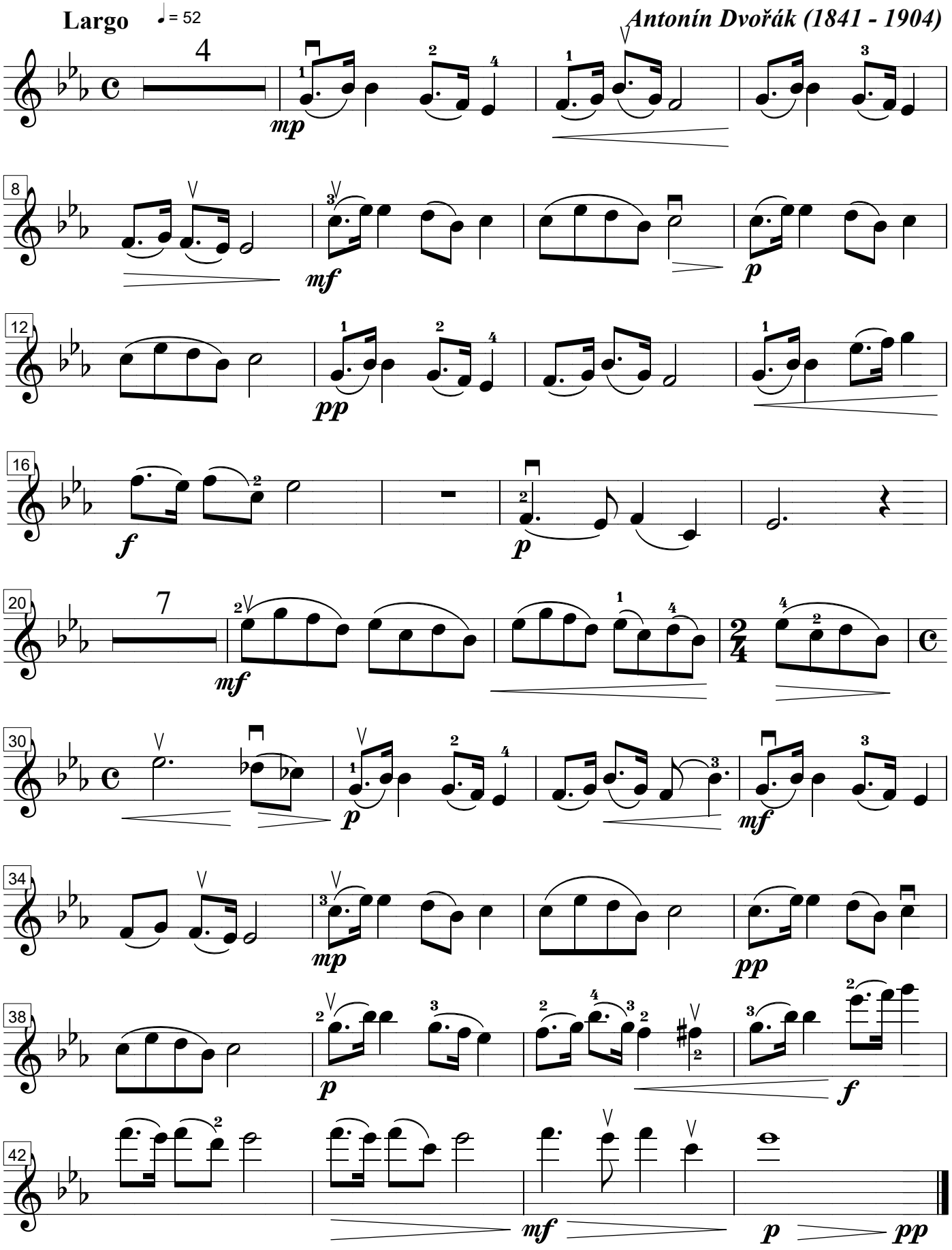

© IMTEX-Online Media Library