

# Silent Night - Stille Nacht

Edited by / Herausgegeben von Kerstin Wartberg

Franz Gruber

1787 - 1863

Viola I

Viola II

Viola III

Piano

Va. I

Va. II

Va. III

Piano

Va. I

Va. II

Va. III

Piano

# Silent Night - Stille Nacht

Edited by / Herausgegeben von  
Kerstin Wartberg

A: ---00

D: ---00---0---0

G: ---0---00---0

*Franz Gruber*  
1787 - 1863

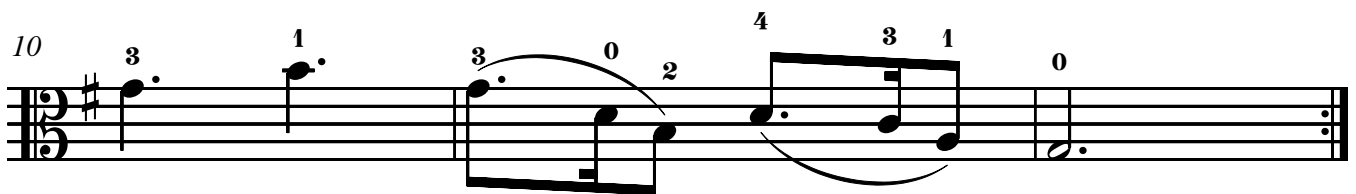
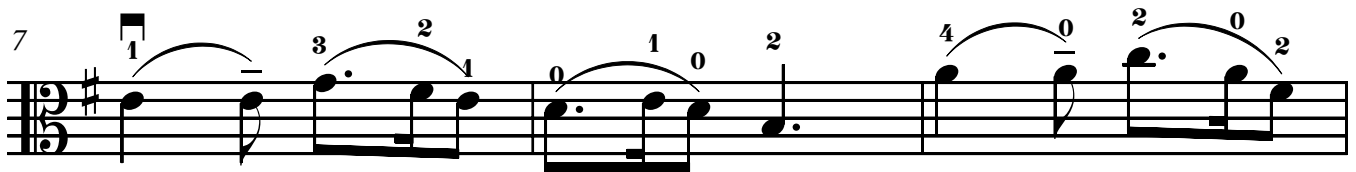
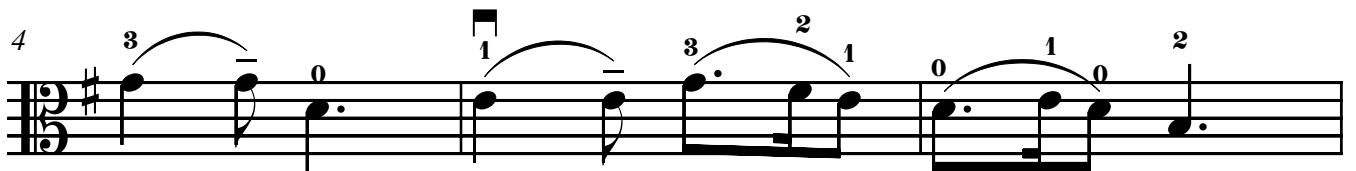
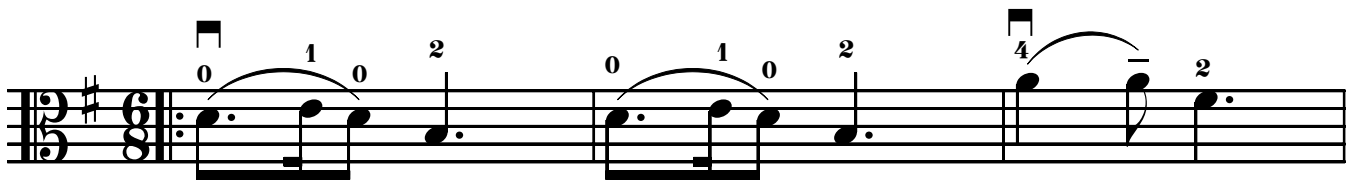

# Viola II

## Silent Night - Stille Nacht

Edited by / Herausgegeben von  
Kerstin Wartberg

D: ---0---00---0

G: ---0---00---0

*Franz Gruber*  
1787 - 1863

4

7

10

